

ABELL
SURVEYING & MAPPING

1140 SEQUOIA STREET • DELAVAN, WISCONSIN 53115
262-728-6737

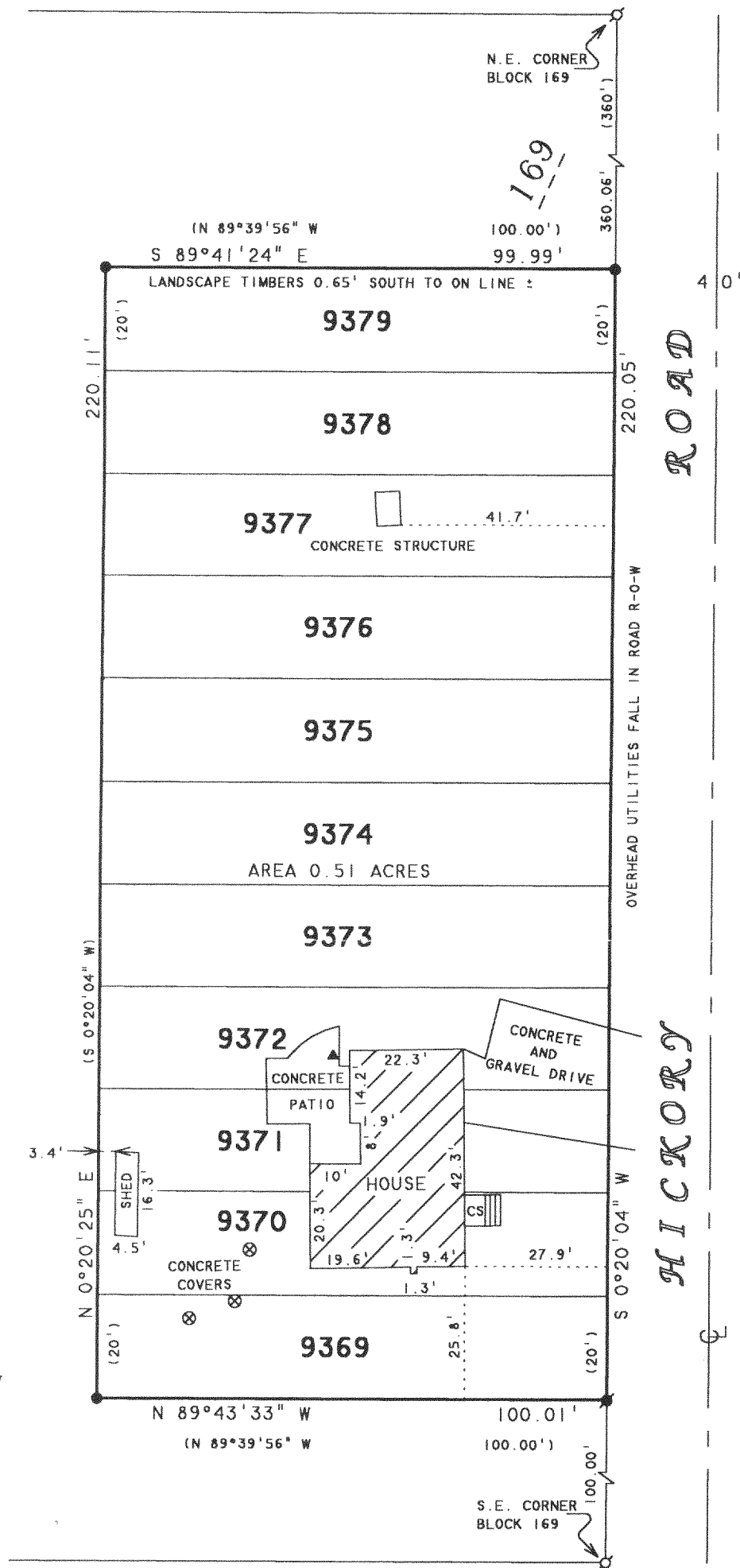

NOTE: BEARINGS ARE REFERENCED TO THE
RECORDED SUBDIVISION PLAT.



SCALE 1"=30'

LEGEND

- Ø -IRON PIPE FOUND
- -IRON ROD FOUND
- -3/4" DIA. IRON ROD SET
- CS -CONCRETE STOOP
- ▲ -HAND WELL PUMP
- () -RECORDED AS

PLAT OF SURVEY OF

LOTS 9369-9379, BLOCK 169, LAKE COMO
BEACH SUBDIVISION, LOCATED IN T2N, R17E,
WALWORTH COUNTY, WISCONSIN.

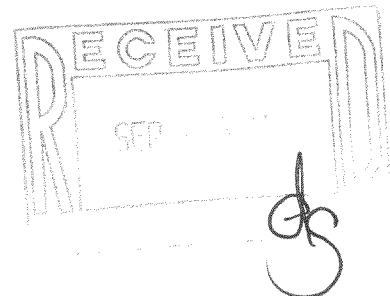

I HEREBY CERTIFY THAT I HAVE SURVEYED THE ABOVE DESCRIBED PROPERTY AND THAT THE
ABOVE MAP IS A TRUE REPRESENTATION THEREOF AND SHOWS THE SIZE AND LOCATION OF
THE PROPERTY, ITS EXTERIOR BOUNDARIES, THE LOCATION OF ALL VISIBLE STRUCTURES
AND DIMENSIONS OF ALL PRINCIPAL BUILDINGS THEREON, BOUNDARY FENCES, APPARENT
EASEMENTS, ROADWAYS AND VISIBLE ENCROACHMENTS, IF ANY, TO THE BEST OF MY
KNOWLEDGE AND BELIEF.

THIS SURVEY IS MADE FOR THE USE OF THE PRESENT OWNERS OF THE PROPERTY, AND ALSO
THOSE WHO PURCHASE, MORTGAGE, OR GUARANTEE THE TITLE THERETO WITHIN ONE (1) YEAR
FROM DATE HEREON.

David F. Abell
DAVID F. ABELL

WISCONSIN REGISTERED LAND SURVEYOR, S-1596

ORDERED BY: CENTURY 21-AFFILIATED-SOUTHERN LAKES
50 W. GENEVA STREET
P.O. BOX 367
WILLIAMS BAY, WI 53191

July 13, 2000

DATE JOB NUMBER - 00100
NOTE: THIS IS NOT A CERTIFIED COPY UNLESS SEALED.

JICB-2000 217-1967